(+34) 951 621 899

info@marbellastarhomes.com

Land

Estepona

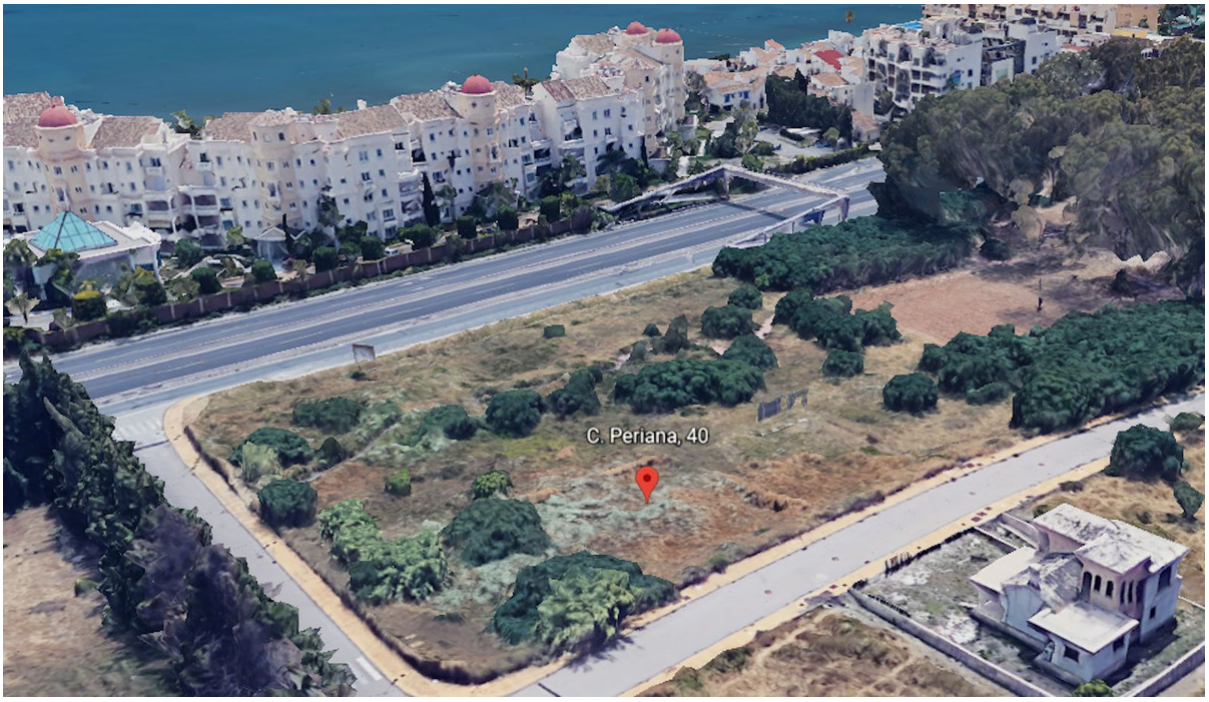

Rooms: 0	Bathrooms: 0	M²: 165	Price: 224,900 €
Status: Sale	Property Type: Land	Reference: R4408030	Publish date: 12.06.25

Overview:Acquire this urban plot of 495m² and build your luxury villa. The New Golden Mile is an area in constant growth, which guarantees a high revaluation of your investment. In addition, the privileged location and excellent communications make it a very attractive option for buyers and investors, so don't miss this opportunity to make great profits! Build your personalised villa just a few metres from the beach in Estepona. □ 495m² of land. □ 165m² of buildable area □ Possibility of private swimming pool □ Privileged location □ ITP at 7%. Don't miss this opportunity! #NuevaMilladeOro #Estepona #CostadelSol #ParcelaEnVenta #InvestmentRealEstate #LuxuryVillage

Features:

Pool, None, None