(+34) 951 621 899

info@marbellastarhomes.com

Terrain

Estepona

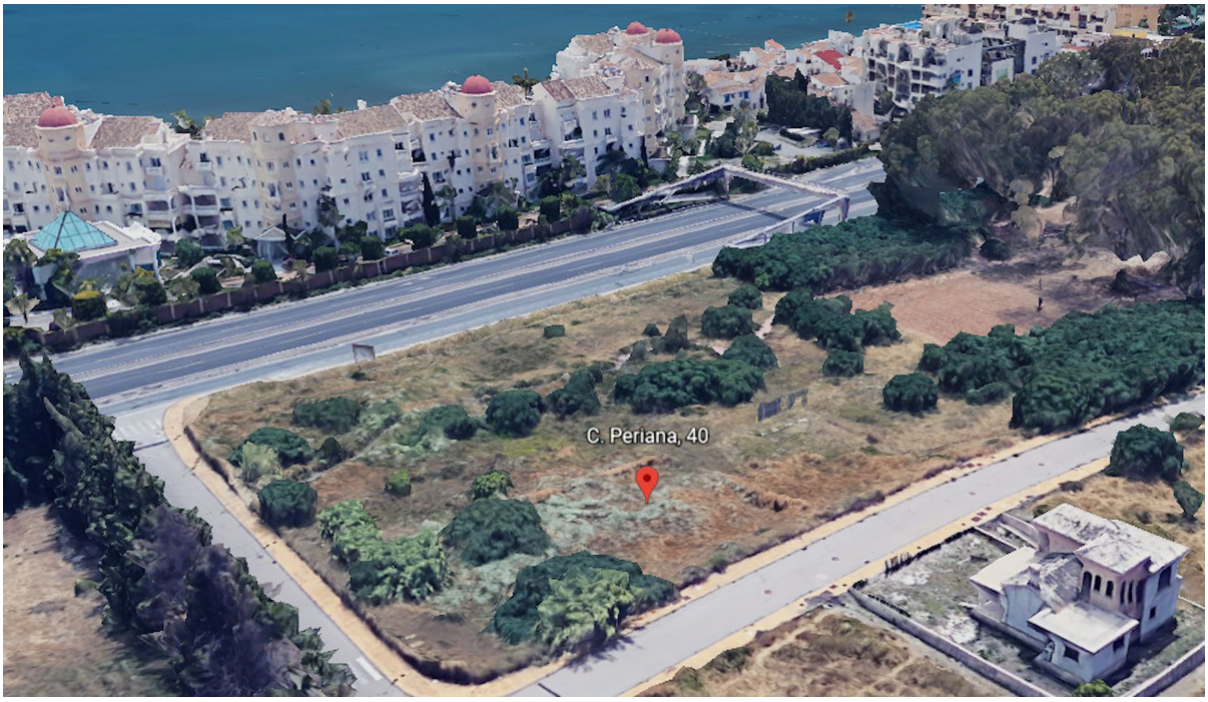

Chambres: 0	Salles de bains: 0	M²: 165	Prix: 224 900 €
Statut: Vente	Type de propriété: Terrain	Référence: R4408030	Publish date: 12.06.25

Vue d'ensemble:Acquire this urban plot of 495m² and build your luxury villa. The New Golden Mile is an area in constant growth, which guarantees a high revaluation of your investment. In addition, the privileged location and excellent communications make it a very attractive option for buyers and investors, so don't miss this opportunity to make great profits! Build your personalised villa just a few metres from the beach in Estepona. □ 495m² of land. □ 165m² of buildable area □ Possibility of private swimming pool □ Privileged location □ ITP at 7%. Don't miss this opportunity! #NuevaMilladeOro #Estepona #CostadelSol #ParcelaEnVenta #InvestmentRealEstate #LuxuryVillage

Caractéristiques:

Piscine, None, None